

# JUST IN TIME

Arranged for Band by  
**JOHNNY WARRINGTON**

**BETTY COMDEN & ADOLPH GREEN**  
**JULE STYNE**

1st Alto Sax

Bright 4

- Staff 1: *ff*, *f*, *ff*. Includes a 'SOLI' marking and several accents (^).

Copyright © 1956 & 1963 by Betty Comden, Adolph Green and Jule Styne  
Stratford Music Corporation, owner of publication and allied rights throughout the world  
Chappell & Co., Inc. and G. Schirmer, Inc., New York, N. Y., Sole selling agents  
International Copyright Secured Made in U.S.A.

ALL RIGHTS RESERVED including public performance for profit.

Any copying, arranging or adapting of this work without the consent of the owner is an infringement of copyright

1st Alto Sax

43 Very softly

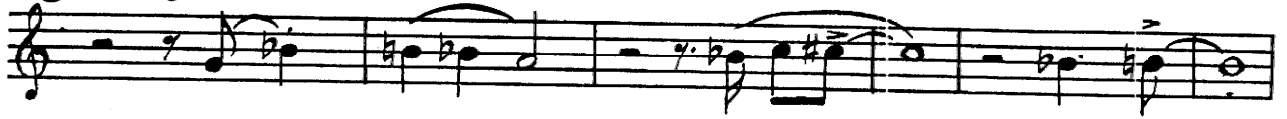

# JUST IN TIME

Arranged for Band by  
**JOHNNY WARRINGTON**  
2nd Alto Sax

**BETTY COMDEN & ADOLPH GREEN**  
**JULE STYNE**

Bright 4

Copyright © 1956 & 1963 by Betty Comden, Adolph Green and Jule Styne  
Stratford Music Corporation, owner of publication and allied rights throughout the world  
Chappell & Co., Inc. and G. Schirmer, Inc., New York, N. Y., Sole selling agents  
International Copyright Secured Made in U.S.A.  
All RIGHTS RESERVED including public performance for profit.

Any copying, arranging or adapting of this work without the consent of the owner is an infringement of copyright

# JUST IN TIME

Arranged for Band by  
JOHNNY WARRINGTON

BETTY COMDEN & ADOLPH GREEN  
JULE STYNE

1st Tenor Sax

Bright 4

- Staff 1: *f*, *SOLI*, *f*, *ff*
- Staff 2: *mp*
- Staff 3: *mp*
- Staff 4: *cresc.*, *f*
- Staff 5: *f*
- Staff 6: *mf*, *poco a poco cresc.*
- Staff 7: *ff*
- Staff 8: *mf*, *f*, *ff*

Rehearsal marks are indicated by circled numbers: 9, 17, 25, 33, and 39. A first ending bracket is shown at the end of the eighth staff.

Copyright © 1956 & 1963 by Betty Comden, Adolph Green and Jule Styne  
Stratford Music Corporation, owner of publication and allied rights throughout the world  
Chappell & Co., Inc. and G. Schirmer, Inc., New York, N. Y., Sole selling agents  
International Copyright Secured Made in U.S.A.

ALL RIGHTS RESERVED including public performance for profit.

Any copying, arranging or adapting of this work without the consent of the owner is an infringement of copyright

1st Tenor Sax

④③ very softly

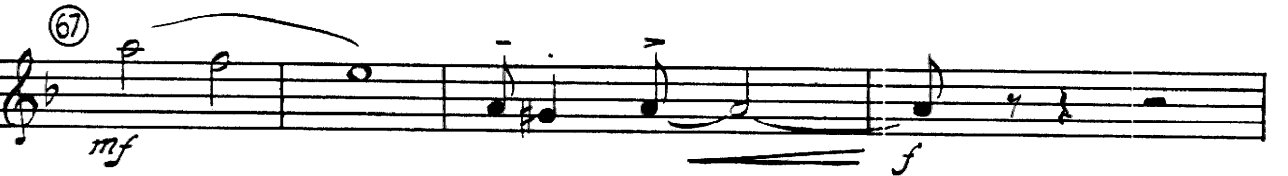

# JUST IN TIME

Arranged for Band by  
**JOHNNY WARRINGTON**

**BETTY COMDEN & ADOLPH GREEN**  
**JULE STYNE**

2nd Tenor Sax

Bright 4

Copyright © 1956 & 1963 by Betty Comden, Adolph Green and Jule Styne  
Stratford Music Corporation, owner of publication and allied rights throughout the world  
Chappell & Co., Inc. and G. Schirmer, Inc., New York, N. Y., Sole selling agents  
International Copyright Secured Made in U.S.A.

ALL RIGHTS RESERVED including public performance for profit.

Any copying, arranging or adapting of this work without the consent of the owner is an infringement of copyright

# JUST IN TIME

Arranged for Band by  
**JOHNNY WARRINGTON**

**BETTY COMDEN & ADOLPH GREEN**  
**JULE STYNE**

Baritone Sax

Bright 4

SOLI

*f*

9

*mp*

17

*cresc.*

*f*

25

4

33

*mf*

*poco à poco cresc.*

*f*

39

*mf*

*f*

Copyright © 1956 & 1963 by Betty Comden, Adolph Green and Jule Styne  
Stratford Music Corporation, owner of publication and allied rights throughout the world  
Chappell & Co., Inc. and G. Schirmer, Inc., New York, N. Y., Sole selling agents  
International Copyright Secured Made in U.S.A.

ALL RIGHTS RESERVED including public performance for profit.

Any copying, arranging or adapting of this work without the consent of the owner is an infringement of copyright

Baritone Sax

Very softly

8/5 (39)

# JUST IN TIME

Arranged for Band by  
JOHNNY WARRINGTON

BETTY COMDEN & ADOLPH GREEN

1st Trumpet

JULE STYNE

Bright 4

# JUST IN TIME

Arranged for Band by  
**JOHNNY WARRINGTON**

**BETTY COMDEN & ADOLPH GREEN**  
**JULE STYNE**

2nd Trumpet

Bright 4

Copyright © 1956 & 1963 by Betty Comden, Adolph Green and Jule Styne  
Stratford Music Corporation, owner of publication and allied rights throughout the world  
Chappell & Co., Inc. and G. Schirmer, Inc., New York, N. Y., Sole selling agents.  
International Copyright Secured Made in U.S.A.  
ALL RIGHTS RESERVED including public performance for profit.  
Any copying, arranging or adapting of this work without the consent of the owner is an infringement of copyright

2nd Trumpet

SOLO AD LIB.

43

pp

51

59 OPEN 4

67 1 6

75

mf cresc. ff

83 4

to HARMON MUTE 2

mp

# JUST IN TIME

Arranged for Band by  
JOHNNY WARRINGTON

BETTY COMDEN & ADOLPH GREEN  
JULE STYNE

3rd Trumpet  
Bright 4

Copyright © 1956 & 1963 by Betty Comden, Adolph Green and Jule Styne  
Stratford Music Corporation, owner of publication and allied rights throughout the world  
Chappell & Co., Inc. and G. Schirmer, Inc., New York, N. Y., Sole selling agents  
International Copyright Secured Made in U.S.A.  
ALL RIGHTS RESERVED including public performance for profit.  
Any copying, arranging or adapting of this work without the consent of the owner is an infringement of copyright

3rd Trumpet

51 7 59

f ff

mf cresc.

ff

ff

mp

HARMON MUTE

2

67 6 75 83 4

# JUST IN TIME

Arranged for Band by  
JOHNNY WARRINGTON

BETTY COMDEN & ADOLPH GREEN  
JULE STYNE

4th Trumpet

Bright 4

4th Trumpet

Just in Time

51 7 59

f ff

mf cresc.

ff

ff

83 4

to HARMON MUTE

mp

# JUST IN TIME

Arranged for Band by  
**JOHNNY WARRINGTON**

**BETTY COMDEN & ADOLPH GREEN**  
**JULE STYNE**

1st Trombone

Bright 4

Copyright © 1956 & 1963 by Betty Comden, Adolph Green and Jule Styne  
Stratford Music Corporation, owner of publication and allied rights throughout the world  
Chappell & Co., Inc. and G. Schirmer, Inc., New York, N. Y., Sole selling agents  
International Copyright Secured Made in U.S.A.

ALL RIGHTS RESERVED including public performance for profit.

Any copying, arranging or adapting of this work without the consent of the owner is an infringement of copyright

# JUST IN TIME

Arranged for Band by  
JOHNNY WARRINGTON

BETTY COMDEN & ADOLPH GREEN  
JULE STYNE

2nd Trombone

Bright 4

Copyright © 1956 & 1963 by Betty Comden, Adolph Green and Jule Styne  
Stratford Music Corporation, owner of publication and allied rights throughout the world  
Chappell & Co., Inc. and G. Schirmer, Inc., New York, N. Y., Sole selling agents  
International Copyright Secured  
Made in U.S.A.

ALL RIGHTS RESERVED including public performance for profit.  
Any copying, arranging or adapting of this work without the consent of the owner is an infringement of copyright

2nd Trombone

# JUST IN TIME

Arranged for Band by  
**JOHNNY WARRINGTON**

**BETTY COMDEN & ADOLPH GREEN**  
**JULE STYNE**

3rd Trombone  
Bright 4

ff

2

9

mp

17

f

mp

25

mf

f

33

mf

poco a poco cresc.

39

43

1

1

6

ff

Copyright © 1956 & 1963 by Betty Comden, Adolph Green and Jule Styne  
Stratford Music Corporation, owner of publication and allied rights throughout the world  
Chappell & Co., Inc. and G. Schirmer, Inc., New York, N. Y., Sole selling agents  
International Copyright Secured  
Made in U.S.A.

ALL RIGHTS RESERVED including public performance for profit.

Any copying, arranging or adapting of this work without the consent of the owner is an infringement of copyright

3rd Trombone

Measures 59-66: *ff*, includes accents (^).

Measures 67-74: *mf*, marked *SOLI*, includes accents (^).

Measures 83-90: *fff* and *mp*, includes accents (^).

Measures 91-98: *ff*, includes accents (^).

Measures 99-106: *mp*, includes accents (^).

# JUST IN TIME

Arranged for Band by  
JOHNNY WARRINGTON

BETTY COMDEN & ADOLPH GREEN  
JULE STYNE

4th Trombone

Bright 4

Copyright © 1956 & 1963 by Betty Comden, Adolph Green and Jule Styne  
Stratford Music Corporation, owner of publication and allied rights throughout the world  
Chappell & Co., Inc. and G. Schirmer, Inc., New York, N. Y., Sole selling agents  
International Copyright Secured Made in U.S.A.

ALL RIGHTS RESERVED including public performance for profit.  
Any copying, arranging or adopting of this work without the consent of the owner is an infringement of copyright

4th Trombone

51 8

59 ff

SOLI mf 67

2 f

75 ff *gliss.*

83 fff mp

1

mp

# JUST IN TIME

Arranged for Band by  
**JOHNNY WARRINGTON**  
Drums

**BETTY COMDEN & ADOLPH GREEN**  
**JULE STYNE**

*Bright 4*

Copyright © 1956 & 1963 by Betty Comden, Adolph Green and Jule Styne  
Stratford Music Corporation, owner of publication and allied rights throughout the world  
Chappell & Co., Inc. and G. Schirmer, Inc., New York, N. Y., Sole selling agents  
International Copyright Secured Made in U.S.A.

ALL RIGHTS RESERVED including public performance for profit.

Any copying, arranging or adapting of this work without the consent of the owner is an infringement of copyright

Drums

43 lightly

2 4 6 8

pp

51

2 4 6

59

3

ff

67

mf

CYM.

cresc.

ff

75

83

CYM.

mp

cresc.

ff

CYM.

mf

mp

# JUST IN TIME

Arranged for Band by  
JOHNNY WARRINGTON

BETTY COMDEN & AL

String Bass

Bright 4

*ff*

⑨  
*mp*

*f*

⑰  
*mp* *cresc.*

⑳  
*f*

㉓  
*mf* *poco a poco cresc.*

㉙  
*mf* *ff*

#00494-part  
noteable@bellsouth.net

Copyright © 1956 & 1963 by Betty Comden, Adolph Green and Jule Styne  
Irving Music Corporation, owner of publication and allied rights throughout the world  
Chappell & Co., Inc. and G. Schirmer, Inc., New York, N. Y., Sole selling agents  
International Copyright Secured Made in U.S.A.

ALL RIGHTS RESERVED including public performance for profit.  
Any copying, arranging or adapting of this work without the consent of the owner is an infringement of copyright

43

*pp.*

51

59

*ff*

67

*mf*

75

*cresc.* *ff*

*fff*

83

*mp* *cresc.* *ff*

*mf* 1

# JUST IN TIME

Arranged for Band by  
**JOHNNY WARRINGTON**  
 Guitar

**BETTY COMDEN & ADOLPH GREEN**  
**JULE STYNE**

Bright 4

*ff*

Cm G+ Cm F9(-9) A<sup>b</sup>7 E<sup>b</sup>6 G<sup>b</sup>m9

Fm7 E7 E<sup>b</sup> C7(+9) Fm7 (9) E<sup>b</sup> D E<sup>b</sup> D E<sup>b</sup> D E<sup>b</sup>

*mp*

Dm7 F<sup>#</sup>7 G7 F<sup>#</sup>7 G7 B<sup>b</sup>m6 G<sup>b</sup> B<sup>b</sup>m6 C7 F9 F9+ F9

F9 G<sup>b</sup>9 F9 (17) B<sup>b</sup>9 A9 B<sup>b</sup>9 B<sup>b</sup>9 A<sup>b</sup> B<sup>b</sup>9 B<sup>b</sup>9+ E<sup>b</sup>7 D7 E<sup>b</sup>7 E<sup>b</sup>7 D7 E<sup>b</sup>7

*mp* *cresc.*

A<sup>b</sup>7 G7 A<sup>b</sup> G9 A<sup>b</sup>9 G9 A<sup>b</sup>9 D<sup>b</sup> G7 D<sup>b</sup>9(-9) (25) Cm

G+ G G+ G Cm7 F7 E<sup>b</sup> Gm7 E<sup>b</sup> E<sup>b</sup>

C7(+9) C7 C9 C7(-9) (33) F9 E9 F9 B9 B<sup>b</sup>9 E9(-9) E<sup>b</sup> D E<sup>b</sup>

*mf* *poco a poco cresc.*

D E<sup>b</sup> Cm7 F9 Fm7 B<sup>b</sup>7(-9) (39) E<sup>b</sup> D E<sup>b</sup> D E<sup>b</sup> D E<sup>b</sup> D<sup>b</sup> B B7 B<sup>b</sup> 1

*ff* *mf* *f* *ff*

Copyright © 1956 & 1963 by Betty Comden, Adolph Green and Jule Styne  
 Stratford Music Corporation, owner of publication and allied rights throughout the world  
 Chappell & Co., Inc. and G. Schirmer, Inc., New York, N. Y., Sole selling agents  
 International Copyright Secured Made in U.S.A.  
 ALL RIGHTS RESERVED including public performance for profit.  
 Any copying, arranging or adapting of this work without the consent of the owner is an infringement of copyright

Guitar

(43) Eb D Eb E Ebmaj7 Eb7 Eb6 Dm7 Ab9 G9 Bbm6

*pp*

C9 F9 F9+ F9 F9 Gb9 F9 Bb9 B9 Bb9

(51)

Eb9 E9 Eb9 Ab9 Ab9(-5) Ab9 Dbmaj7 Db7 Db6

Dm7 G7(-9) (59) Cm G+ Eb Eb+ Abmaj7 Db9

*ff*

Eb D Eb D Eb C7(-9) C7(-9) C9 (67) F9(-5)

*mf*

Bb9+ E7 Eb D Eb Eb D Eb Cm7 F7 Fm7 Bb7(-9)

Eb D Eb D Eb D Eb (75) Bbm F+ Db Fm7 Db

*cresc.* *ff*

Dbdim. Ebdim. Dbdim. Db C Db C Db Bb7(-9) Bb7(-9)

*ff*

(83) Eb9 Ab+ Ab9 Db C Db Bbm7 Eb9 D9 Eb9

*mp* *cresc.* *ff*

A9 Ab9 Ebm7 Dmaj7 Db C Db C Db C Db D Db Db

*mf* *mp*

# JUST IN TIME

Arranged for Band by  
**JOHNNY WARRINGTON**  
Piano

**BETTY COMDEN & ADOLPH GREEN**  
**JULE STYNE**

Bright 4

ff

9 mp mp

17 f mp cresc.

25 f

33 mf poco a poco cresc.

Copyright © 1956 & 1963 by Betty Comden, Adolph Green and Jule Styne  
Stratford Music Corporation, owner of publication and allied rights throughout the world  
Chappell & Co., Inc. and G. Schirmer, Inc., New York, N. Y., Sole selling agents  
International Copyright Secured Made in U.S.A.

ALL RIGHTS RESERVED including public performance for profit.

Any copying, arranging or adapting of this work without the consent of the owner is an infringement of copyright

Piano

1

43

5

3  
Piano

234

FRANKLIN CENTRAL

# JUST IN TIME

Arranged for Band by  
**JOHNNY WARRINGTON**

Conductor

**BETTY COMDEN & ADOLPH GREEN**  
**JULE STYNE**

Bright 4 (♩=144)

**Tpts**

**Saxes, Trbs**

**Brass**

**Tpts**  
**Tbs 3-4**

**Tbs 1-2**

**Saxs**

**Saxs**

*f*

*mp*

*f*

*mp*

*cresc.*

*mf*

*f*

*f* saxs tacet if Violins play melody

9

17

25

Copyright © 1956 & 1963 by Betty Comden, Adolph Green and Jule Styne  
 Stratford Music Corporation, owner of publication and allied rights throughout the world  
 Chappell & Co., Inc. and G. Schirmer, Inc., New York, N. Y., Sole selling agents  
 International Copyright Secured Made in U.S.A.  
 ALL RIGHTS RESERVED including public performance for profit.  
 Any copying, arranging or adapting of this work without the consent of the owner is an infringement of copyright

Conductor

(Vns)

Tpts

mf add Tbs

poco a poco cresc.

(33)

(39)

Ten.+Bar.Saxs

Saxs

f add Tbs

ff

Tpts 1-3-4

2nd Tpt SOLO

pp

Saxs (very softly)

(43)

Trbns

mf

51

Conductor

59

Tpts 1-3-4 unis.

Brass

Trbs unis.

67

67

Conductor

Tpts

*mf* *cresc.* addSax

Trbs, Bar.Sax.

*mf* *f*

75

*ff* *gliss.*

Brass

saxs

83

*ff* *mp*

saxs facet if Violins play melody

Trbs *mp*

saxs *mp*

*cresc.*

Brass *ff*

*mf* Saxs

*mp* addTbs

Tpts (HARMON MUTE) *mp*

Drums